

Alleygating Statistics Report

Crime Analysis Study Area:	=	Clifton Designation - Ratcliffe Street Zone
Size of Study Area from Application	=	Please See Map
Study Period Start:	=	01/04/2005
Study Period End:	=	31/03/2006
Date Study Completed	=	30/05/2006
Number of Months in Study Period	=	12
Geocoding Accuracy Rate	=	95%

Crime Group	Total
Assault	3
Auto_Crime	9
Burglary	8
Criminal_Damage	8
Fraud	1
Other_Serious_Offences	0
Sexual_Offences	0
Thefts	0
Grand Total	29

A Table of Crime in the Study Area (Above) and corresponding Graph (Below)

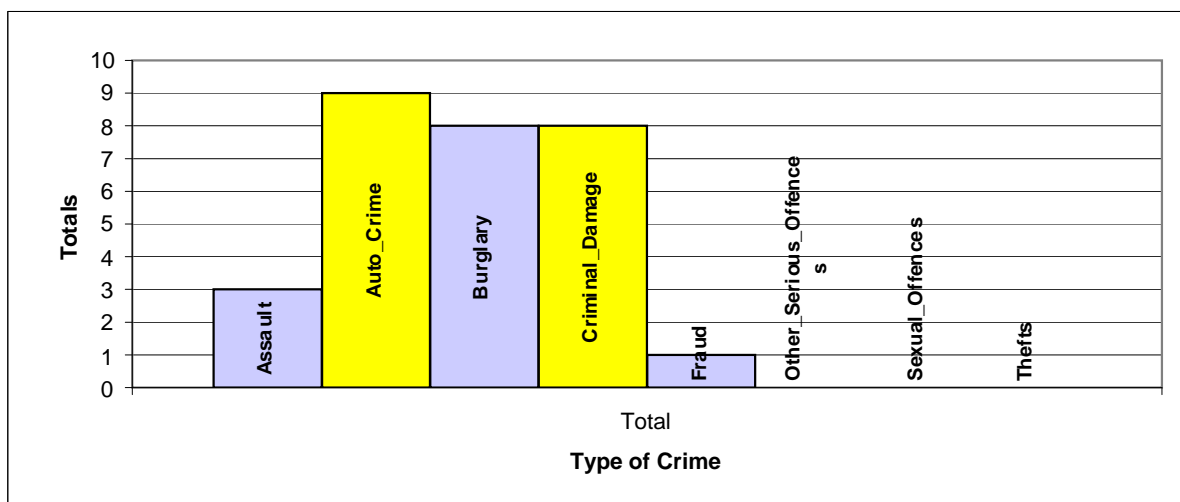

A Table of Crime by Crime Group and then Crime Type

EVENT_GROUP	HO_DESCRIPTION	Total
ASSAULT	OTHER WOUNDING ETC.	3
AUTO_CRIME	THEFT FROM VEHICLE	6
	THEFT OR UNAUTHORISED TAKING MOTOR VEHICLE	2
	VEHICLE INTERFERENCE	1
BURGLARY	BURGLARY IN A BUILDING OTHER THAN A DWELLING	3
	BURGLARY IN A DWELLING	5
CRIMINAL_DAMAGE	CRIMINAL DAMAGE TO DWELLINGS	2
	CRIMINAL DAMAGE TO VEHICLES	6
FRAUD	CHEQUE & CREDIT CARD FRAUDT	1
Grand Total		29

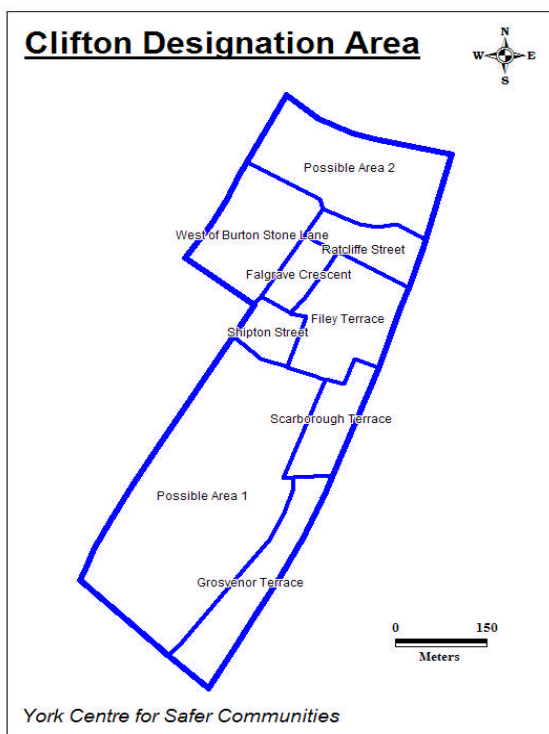

A Table of Crime by Month of the Year and Hour of the Day in the Study Area

Month	Total
Jan	3
Feb	2
Mar	4
Apr	3
May	4
Jun	0

Month	Total
Jul	1
Aug	1
Sep	0
Oct	1
Nov	5
Dec	5

Crime Day	Total
Mon	4
Tue	5
Wed	8
Thu	4
Fri	1
Sat	5
Sun	2
Grand Total	29

Grand Total

29

Expected Average Crime per Month =

2.42

Expected Average Crime per Day =

4.14

A Table of Crime by Hour of the Day in the Study Area

	00:00	01:00	02:00	03:00	04:00	05:00	06:00	07:00	08:00	09:00	10:00	11:00	12:00	13:00	14:00	15:00	16:00	17:00	18:00	19:00	20:00	21:00	22:00	23:00	Total
Total	5	2	0	0	0	0	0	1	1	2	0	0	1	1	2	2	2	1	1	2	0	0	2	4	29

Crimes by Hour of the Day

